

RECORD OF SURVEY

BEING A SURVEY OF A PORTION OF THE SOUTH 100 FEET OF THE WEST 1/2 OF LOT 42, TRACT 2353, AS PER PLAT RECORDED IN BOOK 33 OF MAPS, PAGE 67, RECORDS OF SAN BERNARDINO COUNTY, STATE OF CALIFORNIA

NIESE & SAKAGUCHI, Inc.

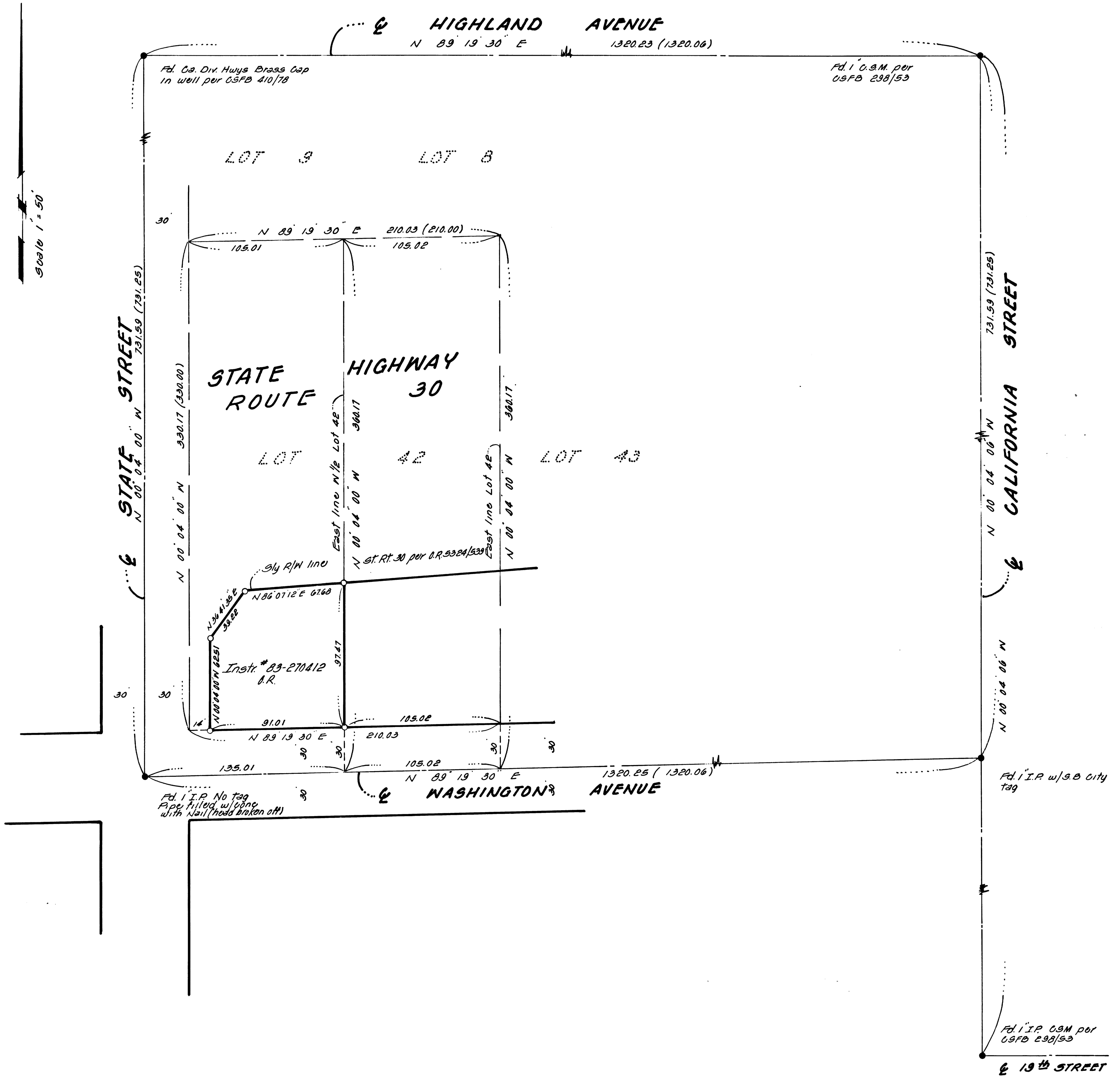

SURVEYORS CERTIFICATE

This map correctly represents a survey made by me or under my direction in conformance with the requirements of the Land Surveyor's Act at the request of Elvin L. Myers, Jr. in January, 1984.

Corneal A. Niese
CORNEAL A. NIESE, R.C.E. 21263

COUNTY SURVEYORS CERTIFICATE

This map has been examined for conformance with the requirements of the Land Surveyor's Act this 13th day of February, 1984.

EUGENE P. EHE, County Surveyor
County of San Bernardino
By: Wm. V. Sauter, Deputy

SURVEYORS NOTES

Basis of Bearings: The center line of Washington Avenue being N 89° 19' 30" E per Tract No. 2353, M.B. 33/66-67

- - Indicates monuments found as noted
 - o - Indicates I.P. tagged R.C.E. 21263 set.
 - () - Record distances per Tract No. 2353, M.B. 33/66-67
- CSFB - County Surveyor's Field Book
CSM - County Surveyor's Monument

84-036138
 FILED REQUEST OF
 Elvin L. Myers, Jr.
 ON February 15, 1984
 AT 10:29 a.m. IN
 BOOK 50, PAGE 64
 OF records of survey
 SAN BERNARDINO COUNTY RECORDER
 FEE \$6.00